

G 136

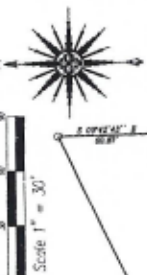
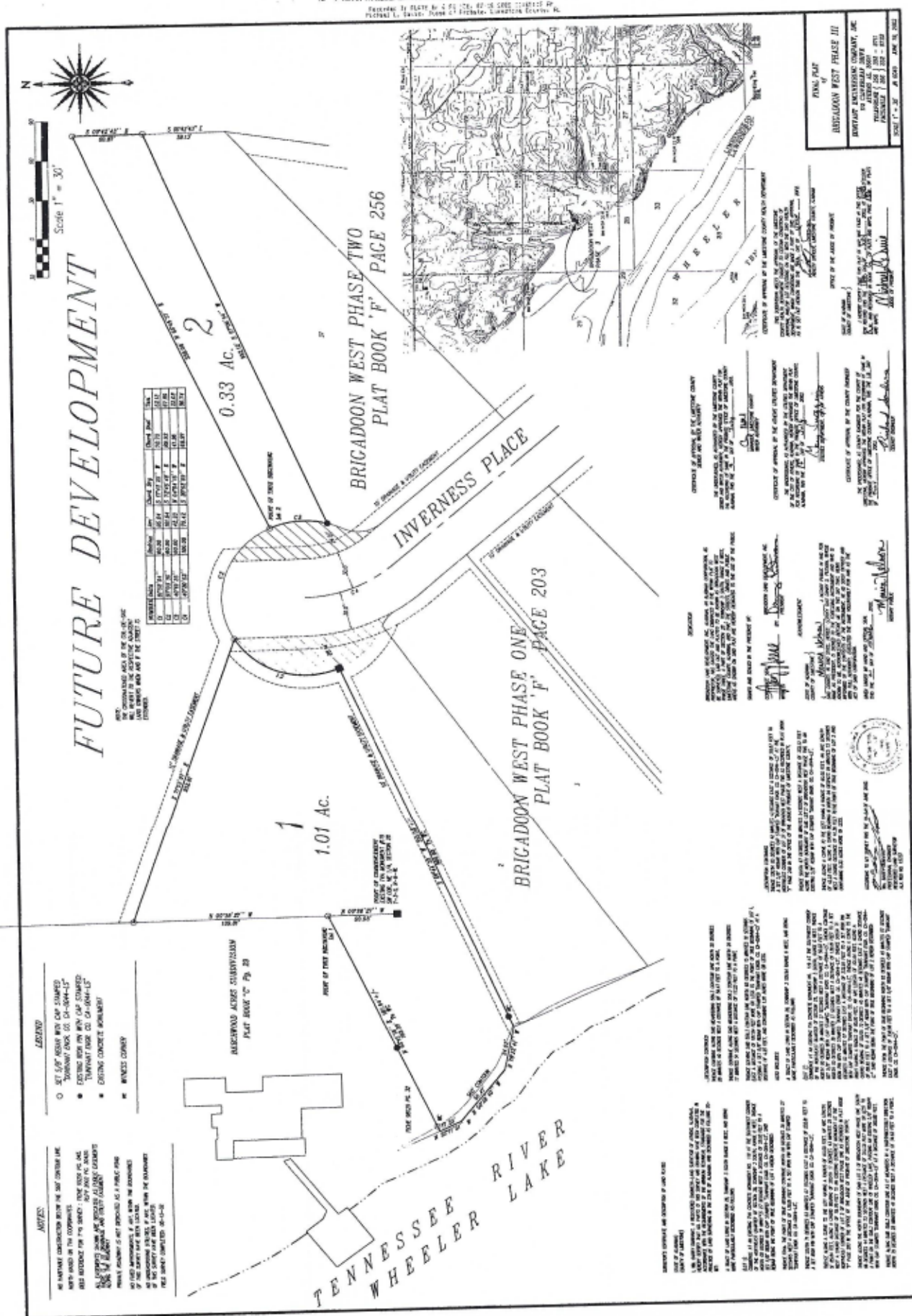

FUTURE DEVELOPMENT

ACREAGE	AREA	PERCENT	TOTAL
1.01	1.01	100.00	1.01
0.33	0.33	32.67	1.34
1.34	1.34	100.00	1.34

- LEGEND**
- SET BACK AREAS FROM CURB CORNER
 - EXISTING CONCRETE BOUNDARY
 - EXISTING CURB CORNER

NOTES

1. ALL DIMENSIONS ARE TO THE CENTER LINE UNLESS OTHERWISE NOTED.
2. ALL DIMENSIONS ARE TO THE CENTER LINE UNLESS OTHERWISE NOTED.
3. ALL DIMENSIONS ARE TO THE CENTER LINE UNLESS OTHERWISE NOTED.
4. ALL DIMENSIONS ARE TO THE CENTER LINE UNLESS OTHERWISE NOTED.
5. ALL DIMENSIONS ARE TO THE CENTER LINE UNLESS OTHERWISE NOTED.
6. ALL DIMENSIONS ARE TO THE CENTER LINE UNLESS OTHERWISE NOTED.
7. ALL DIMENSIONS ARE TO THE CENTER LINE UNLESS OTHERWISE NOTED.
8. ALL DIMENSIONS ARE TO THE CENTER LINE UNLESS OTHERWISE NOTED.
9. ALL DIMENSIONS ARE TO THE CENTER LINE UNLESS OTHERWISE NOTED.
10. ALL DIMENSIONS ARE TO THE CENTER LINE UNLESS OTHERWISE NOTED.



CONTRACT OF PURCHASE OF THE COUNTY

THE COUNTY OF WHEELER, MISSISSIPPI, HAS PURCHASED THE ABOVE DESCRIBED PROPERTY FROM THE ABOVE NAMED PARTY FOR THE PURPOSES OF THE BRIGADOON WEST PHASE II DEVELOPMENT. THE PURCHASE PRICE WAS \$100,000.00. THE PURCHASE WAS MADE BY CHECK NO. 123456789. THE PURCHASE WAS MADE ON 10/10/2023. THE PURCHASE WAS MADE BY THE COUNTY ENGINEER, J. D. SMITH. THE PURCHASE WAS MADE BY THE COUNTY CLERK, M. J. BROWN. THE PURCHASE WAS MADE BY THE COUNTY COMMISSIONER, R. L. GREEN. THE PURCHASE WAS MADE BY THE COUNTY ATTORNEY, K. L. WHITE. THE PURCHASE WAS MADE BY THE COUNTY SHERIFF, T. L. BLACK. THE PURCHASE WAS MADE BY THE COUNTY JUDGE, H. L. GRAY. THE PURCHASE WAS MADE BY THE COUNTY CLERK, M. J. BROWN. THE PURCHASE WAS MADE BY THE COUNTY COMMISSIONER, R. L. GREEN. THE PURCHASE WAS MADE BY THE COUNTY ATTORNEY, K. L. WHITE. THE PURCHASE WAS MADE BY THE COUNTY SHERIFF, T. L. BLACK. THE PURCHASE WAS MADE BY THE COUNTY JUDGE, H. L. GRAY.

CONTRACT OF PURCHASE OF THE COUNTY

THE COUNTY OF WHEELER, MISSISSIPPI, HAS PURCHASED THE ABOVE DESCRIBED PROPERTY FROM THE ABOVE NAMED PARTY FOR THE PURPOSES OF THE BRIGADOON WEST PHASE II DEVELOPMENT. THE PURCHASE PRICE WAS \$100,000.00. THE PURCHASE WAS MADE BY CHECK NO. 123456789. THE PURCHASE WAS MADE ON 10/10/2023. THE PURCHASE WAS MADE BY THE COUNTY ENGINEER, J. D. SMITH. THE PURCHASE WAS MADE BY THE COUNTY CLERK, M. J. BROWN. THE PURCHASE WAS MADE BY THE COUNTY COMMISSIONER, R. L. GREEN. THE PURCHASE WAS MADE BY THE COUNTY ATTORNEY, K. L. WHITE. THE PURCHASE WAS MADE BY THE COUNTY SHERIFF, T. L. BLACK. THE PURCHASE WAS MADE BY THE COUNTY JUDGE, H. L. GRAY.

CONTRACT OF PURCHASE OF THE COUNTY

THE COUNTY OF WHEELER, MISSISSIPPI, HAS PURCHASED THE ABOVE DESCRIBED PROPERTY FROM THE ABOVE NAMED PARTY FOR THE PURPOSES OF THE BRIGADOON WEST PHASE II DEVELOPMENT. THE PURCHASE PRICE WAS \$100,000.00. THE PURCHASE WAS MADE BY CHECK NO. 123456789. THE PURCHASE WAS MADE ON 10/10/2023. THE PURCHASE WAS MADE BY THE COUNTY ENGINEER, J. D. SMITH. THE PURCHASE WAS MADE BY THE COUNTY CLERK, M. J. BROWN. THE PURCHASE WAS MADE BY THE COUNTY COMMISSIONER, R. L. GREEN. THE PURCHASE WAS MADE BY THE COUNTY ATTORNEY, K. L. WHITE. THE PURCHASE WAS MADE BY THE COUNTY SHERIFF, T. L. BLACK. THE PURCHASE WAS MADE BY THE COUNTY JUDGE, H. L. GRAY.

CONTRACT OF PURCHASE OF THE COUNTY

THE COUNTY OF WHEELER, MISSISSIPPI, HAS PURCHASED THE ABOVE DESCRIBED PROPERTY FROM THE ABOVE NAMED PARTY FOR THE PURPOSES OF THE BRIGADOON WEST PHASE II DEVELOPMENT. THE PURCHASE PRICE WAS \$100,000.00. THE PURCHASE WAS MADE BY CHECK NO. 123456789. THE PURCHASE WAS MADE ON 10/10/2023. THE PURCHASE WAS MADE BY THE COUNTY ENGINEER, J. D. SMITH. THE PURCHASE WAS MADE BY THE COUNTY CLERK, M. J. BROWN. THE PURCHASE WAS MADE BY THE COUNTY COMMISSIONER, R. L. GREEN. THE PURCHASE WAS MADE BY THE COUNTY ATTORNEY, K. L. WHITE. THE PURCHASE WAS MADE BY THE COUNTY SHERIFF, T. L. BLACK. THE PURCHASE WAS MADE BY THE COUNTY JUDGE, H. L. GRAY.

CONTRACT OF PURCHASE OF THE COUNTY

THE COUNTY OF WHEELER, MISSISSIPPI, HAS PURCHASED THE ABOVE DESCRIBED PROPERTY FROM THE ABOVE NAMED PARTY FOR THE PURPOSES OF THE BRIGADOON WEST PHASE II DEVELOPMENT. THE PURCHASE PRICE WAS \$100,000.00. THE PURCHASE WAS MADE BY CHECK NO. 123456789. THE PURCHASE WAS MADE ON 10/10/2023. THE PURCHASE WAS MADE BY THE COUNTY ENGINEER, J. D. SMITH. THE PURCHASE WAS MADE BY THE COUNTY CLERK, M. J. BROWN. THE PURCHASE WAS MADE BY THE COUNTY COMMISSIONER, R. L. GREEN. THE PURCHASE WAS MADE BY THE COUNTY ATTORNEY, K. L. WHITE. THE PURCHASE WAS MADE BY THE COUNTY SHERIFF, T. L. BLACK. THE PURCHASE WAS MADE BY THE COUNTY JUDGE, H. L. GRAY.

CONTRACT OF PURCHASE OF THE COUNTY

THE COUNTY OF WHEELER, MISSISSIPPI, HAS PURCHASED THE ABOVE DESCRIBED PROPERTY FROM THE ABOVE NAMED PARTY FOR THE PURPOSES OF THE BRIGADOON WEST PHASE II DEVELOPMENT. THE PURCHASE PRICE WAS \$100,000.00. THE PURCHASE WAS MADE BY CHECK NO. 123456789. THE PURCHASE WAS MADE ON 10/10/2023. THE PURCHASE WAS MADE BY THE COUNTY ENGINEER, J. D. SMITH. THE PURCHASE WAS MADE BY THE COUNTY CLERK, M. J. BROWN. THE PURCHASE WAS MADE BY THE COUNTY COMMISSIONER, R. L. GREEN. THE PURCHASE WAS MADE BY THE COUNTY ATTORNEY, K. L. WHITE. THE PURCHASE WAS MADE BY THE COUNTY SHERIFF, T. L. BLACK. THE PURCHASE WAS MADE BY THE COUNTY JUDGE, H. L. GRAY.

PLAT OF
BRIGADOON WEST PHASE II
BENTLEY ENGINEERING COMPANY, INC.
BY JAMES M. BENTLEY
REGISTERED PROFESSIONAL ENGINEER
NO. 12345
JAN 15, 2023

